

2000

**ST.**

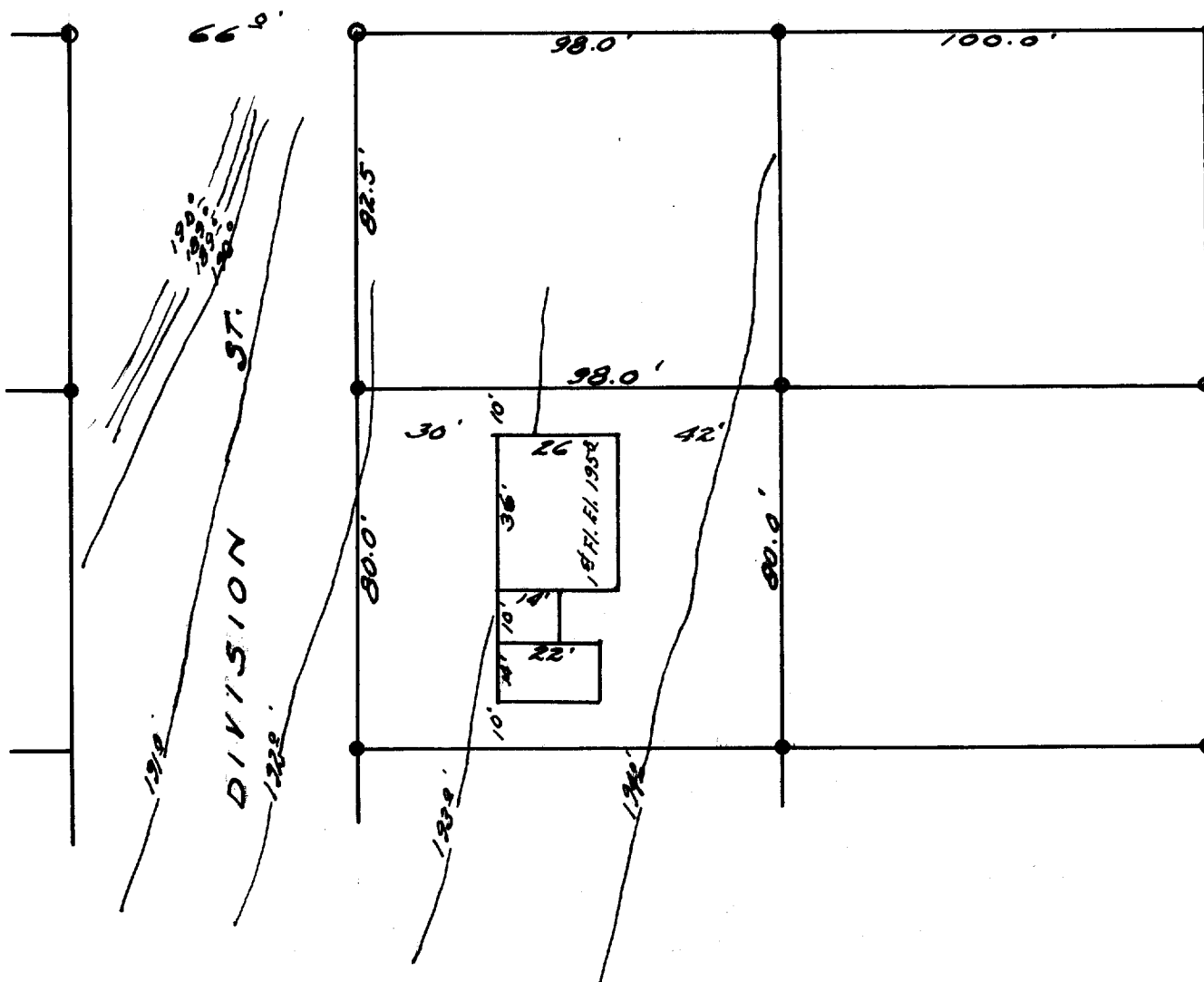

of the States



DESCRIPTION:

Commencing at an iron stake that is 198.0 feet west of and 82.5 feet south of the intersection of the westvline of Church Street and the south line of South Street of the Village of East Troy, Walworth County, Wisconsin, thence South 80.0 feet to an iron stake, thence East 98.0 feet to an iron stake, thence North 80.0 feet to an iron stake, thence West 98.0 feet to the place of beginning.

CERTIFICATE:

I, hereby certify that I have on this the 4th day of December 1951, surveyed the above described property according to the official record on file in the office of the Recorder of Deeds in and for Walworth County, Wisconsin, and find that the measurements and bearings of the boundary lines of said property as taken at the site on this day, substantially agree with those in said official record and that no encroachments exist, and that the buildings to be constructed on said property are shown in their proposed location.

SIGNED AND SEALED ON THIS THE 5TH DAY OF DECEMBER 1951

Joseph M. Biagi. Professional Engineer  
Elkhorn Wisconsin.

3-63 B

UP-193

lot 5 - ~~Marine Park~~